

REAL ESTATE MARKET REPORT
OAKLEY

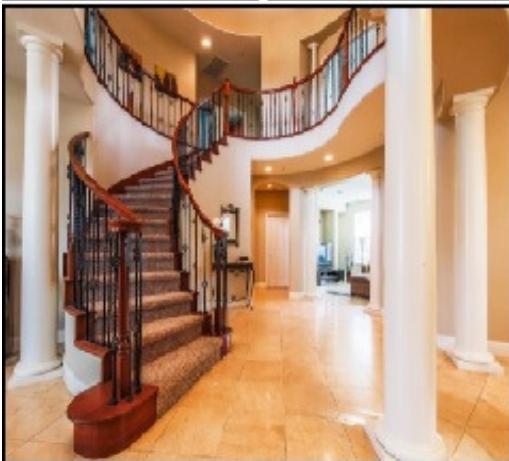
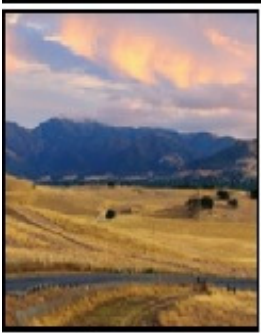

Su	M	Tu	W	Th	F	Sa
				1	2	3
4	5	6	7	8	9	10
11	12	13	14	15	16	17
18	19	20	21	22	23	24
25	26	27	28	29	30	31

Sunday, December 4

2016

TABLE OF CONTENTS

Charts and Commentary	Pages 1-2
Market Summary Table	Page 3
Glossary	Page 4

Homes By Krista

Krista Mashore
 7620 Balfour Rd
 Brentwood, CA 94513
www.EastCountyFun.com
Krista@KristaHomes.com
 925-325-4663

Homes By Krista

Krista Mashore M.A., B.S.
 925-325-4663
www.KristaHomes.com

Debbi Galvan
 925-418-7610
Debbi.Galvan@lhfs.com

Land Home FINANCIAL SERVICES, INC.
 Built on Knowledge, Commitment, and Trust, Since 1988.



<https://www.facebook.com/HomesByKrista>



https://www.linkedin.com/in/kristamashore?trk=nav_



<https://www.youtube.com/channel/UCK-0PldpgMoJZu6N>

Sunday, December 4, 2016

Homes By Krista
 Krista Mashore
 Krista@KristaHomes.com
 925-325-4663

Let's take a look at the real estate market. Currently there are 48 sales pending in the market overall, leaving 50 listings still for sale. The resulting pending ratio is 49.0% (48 divided by 98). So you might be asking yourself, that's great... but what exactly does it mean? I'm glad you asked!

The pending ratio indicates the supply & demand of the market. Specifically, a high ratio means that listings are in demand and quickly going to contract. Alternatively, a low ratio means there are not enough qualified buyers for the existing supply.

"Current inventory is described as active."

Taking a closer look, we notice that the \$300K - \$400K price range has a relatively large number of contracts pending sale.

We also notice that the \$300K - \$400K price range has a relatively large inventory of properties for sale at 14 listings. The median list price (or asking price) for all properties in this market is \$486,250.

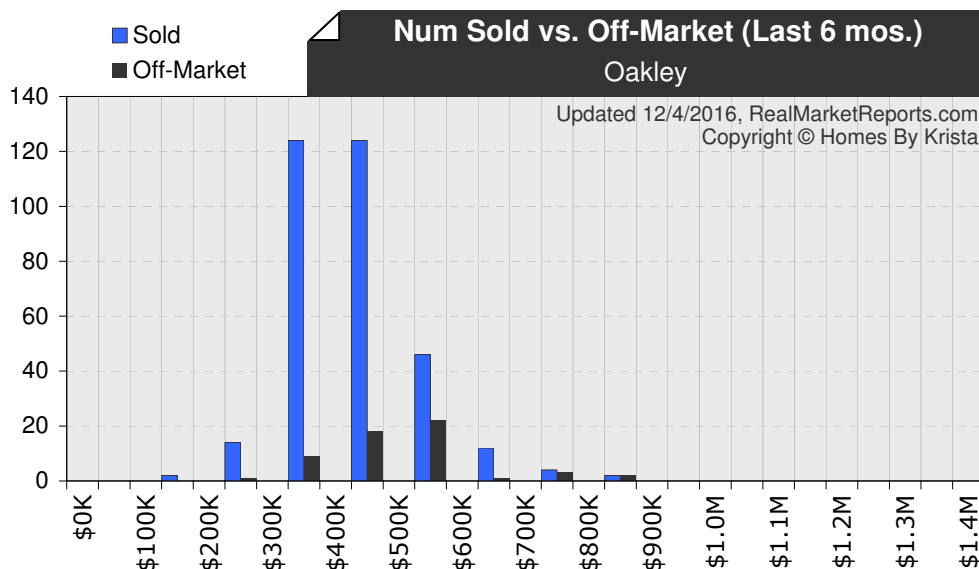
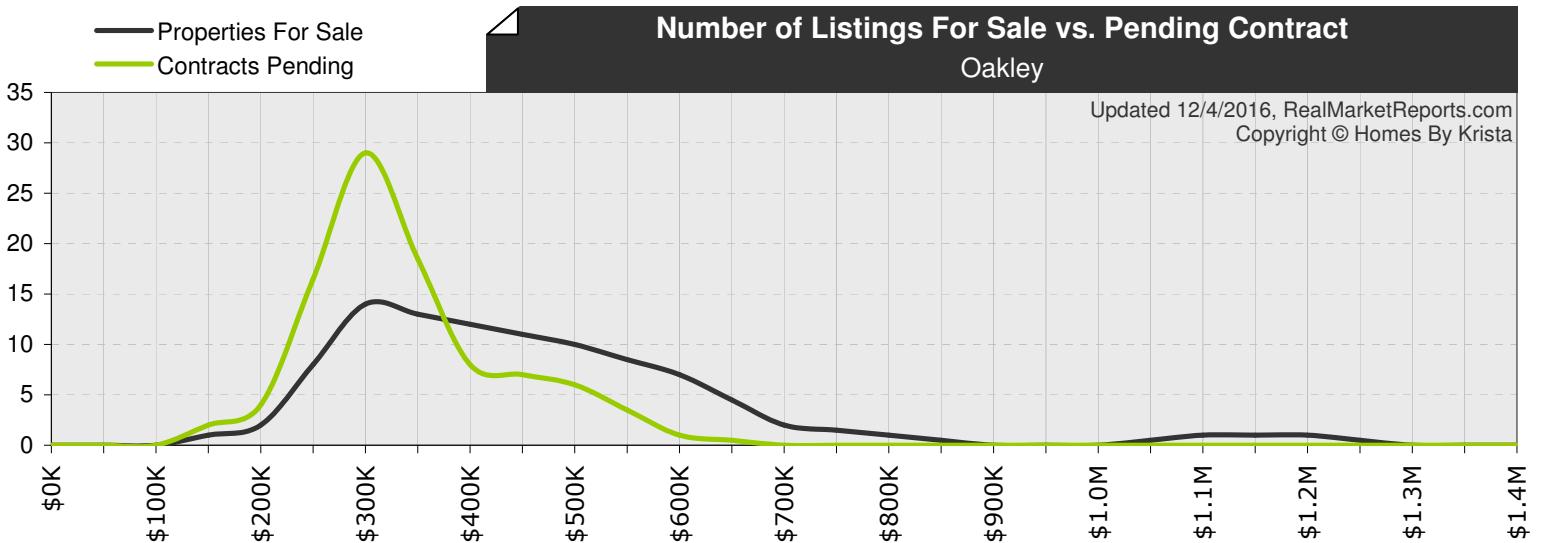

A total of 328 contracts have closed in the last 6 months with a median sold price of \$412,000. Breaking it down, we notice that the \$300K - \$400K price range contains a high number of sold listings.

Alternatively, a total of 56 listings have failed to sell in that same period of time. Listings may fail to sell for many reasons such as being priced too high, having been inadequately marketed, the property was in poor condition, or perhaps the owner had second thoughts about selling at this particular time. The \$500K - \$600K price range has the highest number of off-market listings at 22 properties.

Sunday, December 4, 2016

Homes By Krista
 Krista Mashore
 Krista@KristaHomes.com
 925-325-4663

Looking at the chart to the right, you might be wondering why average days on market (DOM) is important. This is a useful measurement because it can help us to determine whether we are in a buyer's market (indicated by high DOM), or a seller's market (indicated by low DOM). Active listings (properties for sale) have been on the market for a median time of 30 days.

Analysis of sold properties for the last six months reveals a median sold price of \$412,000 and 11 days on market. Notice that properties in the \$300K - \$400K price range have sold quickest over the last six months.

The recent history of sales can be seen in the two charts below. The median sold price for the last 30 days was \$410,000 with a DOM of 9 days.

Since the recent DOM is less than the median DOM for the last 6 months, it is a positive indicator for demand. It is always important to realize that real estate markets can fluctuate due to many factors, including shifting interest rates, the economy, or seasonal changes.

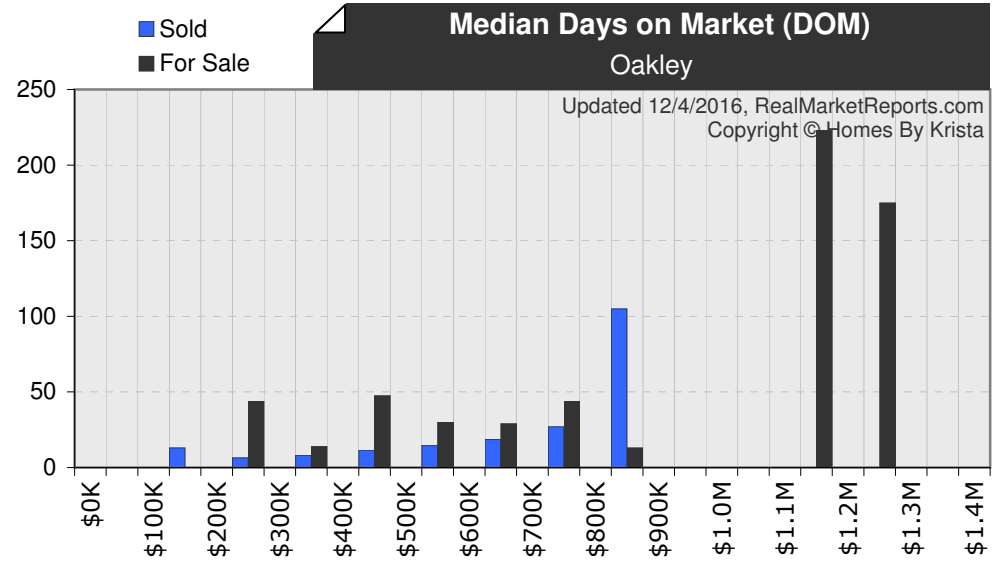

"The median list-to-sales ratio for this area is 101.7%."

Ratios are simple ways to express the difference between two values such as list price and sold price. In our case, we typically use the list-to-sale ratio to determine the percentage of the final list price that the buyer ultimately paid. It is a very common method to help buyers decide how much to offer on a property.

Analysis of the absorption rate indicates an inventory of 0.9 months based on the last 6 months of sales. This estimate is often used to determine how long it would take to sell off the current inventory of properties if all conditions remained the same. It is significant to mention that this estimate does not take into consideration any additional properties that will come onto the market in the future.

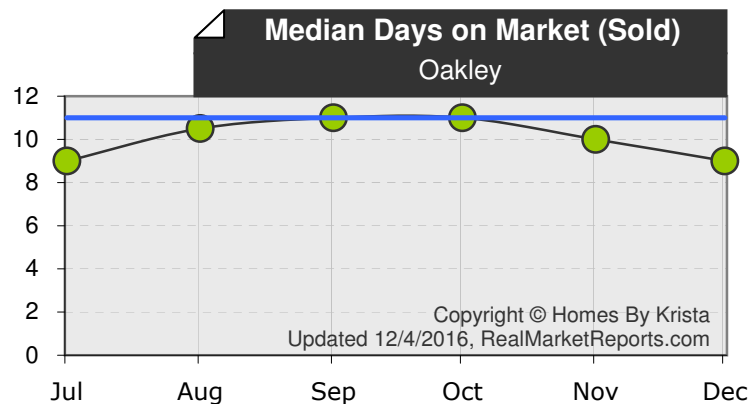
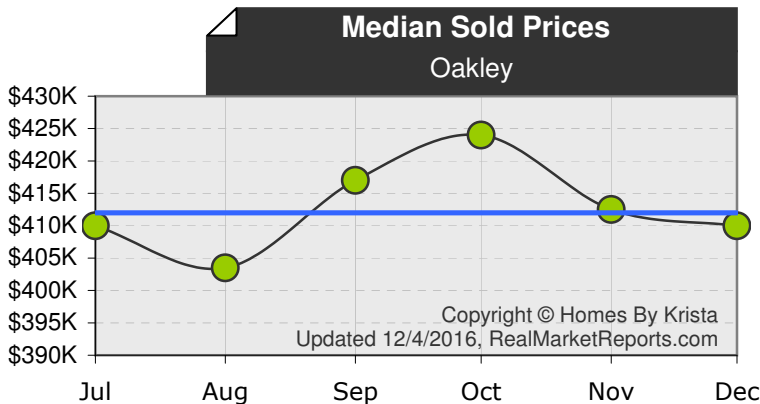

REAL ESTATE MARKET REPORT OAKLEY

Sunday, December 4, 2016

Homes By Krista
Krista Mashore
Krista@KristaHomes.com
925-325-4663

MARKET SUMMARY TABLE		48 PENDING ^[2]				56 OFF-MARKET (last 6 mos) ^[3]				ABSORPTION RATE (months of inventory)		Est. Mos.		
A = Average Value M = Median Value N/A = Not Available		50 ACTIVE ^[1]		328 SOLD/CLOSED (last 6 months) ^[4]										
Price Range		Num #	Days on Market	Current List Price	Num #	Pend Ratio	Num #	Num #	Days on Market	Original List Price	Final List Price	Sold/Closed Price	List-Sale Ratio	
Low	High													
\$0	\$99,999	0			0		0	0						
\$100,000	\$199,999	0			0		0	2	A 13 M 13	\$ 140,000 \$ 140,000	\$ 140,000 \$ 140,000	\$ 153,625 \$ 153,625	110% 110%	N/A
\$200,000	\$299,999	2	A 44 M 44	\$ 262,500 \$ 262,500	4	67%	1	14	A 30 M 7	\$ 274,152 \$ 290,765	\$ 271,295 \$ 286,764	\$ 267,162 \$ 277,500	98% 97%	0.9
\$300,000	\$399,999	14	A 20 M 14	\$ 368,517 \$ 372,450	29	67%	9	124	A 13 M 8	\$ 355,975 \$ 355,000	\$ 355,607 \$ 355,000	\$ 362,645 \$ 365,000	102% 103%	0.7
\$400,000	\$499,999	12	A 56 M 48	\$ 459,047 \$ 469,934	8	40%	18	124	A 19 M 12	\$ 442,014 \$ 439,450	\$ 439,335 \$ 435,000	\$ 443,372 \$ 440,000	101% 101%	0.6
\$500,000	\$599,999	10	A 41 M 30	\$ 544,903 \$ 542,900	6	38%	22	46	A 21 M 15	\$ 541,496 \$ 537,000	\$ 540,425 \$ 532,170	\$ 541,244 \$ 536,250	100% 101%	1.3
\$600,000	\$699,999	7	A 45 M 29	\$ 647,829 \$ 645,000	1	13%	1	12	A 27 M 19	\$ 663,507 \$ 667,500	\$ 657,591 \$ 660,000	\$ 651,008 \$ 650,000	99% 98%	3.5
\$700,000	\$799,999	2	A 44 M 44	\$ 744,950 \$ 744,950	0		3	4	A 28 M 27	\$ 752,425 \$ 749,900	\$ 752,425 \$ 749,900	\$ 745,875 \$ 738,750	99% 99%	3
\$800,000	\$899,999	1	A 13 M 13	\$ 818,000 \$ 818,000	0		2	2	A 105 M 105	\$ 1,002,500 \$ 1,002,500	\$ 857,000 \$ 857,000	\$ 842,500 \$ 842,500	98% 98%	3
\$900,000	\$999,999	0			0		0	0						
\$1,000,000	\$1,099,999	0			0		0	0						
\$1,100,000	\$1,199,999	1	A 223 M 223	\$ 1,195,000 \$ 1,195,000	0		0	0						
\$1,200,000	\$1,299,999	1	A 175 M 175	\$ 1,250,000 \$ 1,250,000	0		0	0						
\$1,300,000	\$1,399,999	0			0		0	0						
\$1,400,000	+	0			0		0	0						
Market Totals		50			48	49%	56	328						0.9
Market Averages		45		\$ 518,591				18		\$ 429,739	\$ 427,211	\$ 431,011	101%	
Market Medians		30		\$ 486,250				11		\$ 410,000	\$ 404,950	\$ 412,000	102%	

Date Range (Off-Market & Sold) = 06/05/2016 to 12/04/2016
Data believed to be accurate but not guaranteed.

Favors Sellers Favors Buyers

Status = [1] ACTV, AC, NEW, PCH, ACTR, ACTS, BOMR, BOMS, NEWR, NEWS, PRGR, PRCS; [2] PEND; [3] EXPR, WC, WT; [4] SLD, SLDR, SLDS, RNTLS
City = Oakley
Building Type = Detached

Sunday, December 4, 2016

Homes By Krista
Krista Mashore
Krista@KristaHomes.com
925-325-4663

1. PROPERTIES FOR SALE (ACTIVE)

- a. **Number Active:** The number of listings for sale which are currently being marketed but do not yet have a purchase agreement.
- b. **Days on Market (DOM):** The marketing period of currently active listings. This does not account for some listings which have had a previous listing period, but were re-entered as a new listing.
- c. **Current List Price:** The price that a property seller is currently asking.

2. CONTRACTS PENDING

- a. **Number Pending:** The number of current listings for which a contract has been signed but has not yet closed.
- b. **Pending Ratio:** Sometimes called a “list-to-pending ratio”. This is a measure of how fast properties are going under contract vs. how fast they are being listed.

$$\text{Pending Ratio} = \frac{P \text{ (Number of Pending Listings)}}{A+P \text{ (Number of Active + Pending)}}$$

(P) represents properties that buyers have chosen
(A+P) represents the entire pool from which they have chosen

3. OFF-MARKET

- a. **Number Off-Market:** The number of listing agreements that have failed to close in the last 6 months. Some owners may choose to re-offer their property for sale.

4. PROPERTIES SOLD (CLOSED CONTRACT)

- a. **Number Sold:** The number of properties that have gone to a closing in the last 6 months.
- b. **Days on Market (DOM):** The marketing time it has taken properties to sell in the last 6 months.
- c. **Original List Price:** The price at which a sold property was originally marketed.
- d. **Final List Price:** The price at which a sold property was marketed just prior to selling.
- e. **Sold/Closed Price:** The price for which a property sold.
- f. **List to Sales Ratio:** The percentage of the list price that the buyer ultimately paid for the property.

$$\text{List to Sales Ratio} = \frac{\text{Sold Price}}{\text{Final List Price}}$$

5. ABSORPTION RATE / MONTHS OF INVENTORY

- a. **Absorption Rate / Months of Inventory:** An estimate of how fast listings are currently selling measured in months. For example, if 100 properties sell per month and there are 800 properties for sale - there is an 8 month supply of inventory before counting the additional properties that will come on the market.